

> ATMOSPHERIC CONDITIONING

Required Preconditioning (Ambient)

Time of conditioning (hours): **12** Temperature (°C): **27** Humidity (%): **62**
 Time of Conditioning (hours): **72** Temperature (°C): **38** Humidity (%): **85**

> SHOCK TEST FIRST DROP SEQUENCE

Use the spaces below to record drop heights and orientations of each drop:

Drop Number	Height (mm)	Orientation of packaged-product		Was packaged-product CAUGHT to prevent tipping over
1	460	EDGE	3-4	<input checked="" type="checkbox"/> Y <input type="checkbox"/> N
2	460	EDGE	3-6	<input checked="" type="checkbox"/> Y <input type="checkbox"/> N
3	460	EDGE	4-6	<input checked="" type="checkbox"/> Y <input type="checkbox"/> N
4	460	CORNER	3-4-6	<input checked="" type="checkbox"/> Y <input type="checkbox"/> N
5	460	CORNER	2-3-5	<input checked="" type="checkbox"/> Y <input type="checkbox"/> N
6	460	EDGE	2-3	<input checked="" type="checkbox"/> Y <input type="checkbox"/> N
7	460	EDGE	1-2	<input checked="" type="checkbox"/> Y <input type="checkbox"/> N
8	910	FACE	3	<input checked="" type="checkbox"/> Y <input type="checkbox"/> N
9	460	FACE	3	<input checked="" type="checkbox"/> Y <input type="checkbox"/> N



This test report is prepared and issued by the TTS company subjected to its general conditions of service. TTS guarantees the scientificity, fairness and accuracy of all testing, is responsible for the testing data and keeps the confidentiality of the sample(s) and technical information provided by the clients. The result shown in this test is only to the sample(s) identified herein. Any report without authorized, checked signature, nor the special testing seal of the company, will be taken as being of no effect. This test report cannot be copied nor reproduced, except in full, without prior written permission of the company. Any unauthorized alteration or falsification of the content or appearance of this report is unlawful and the offenders may be prosecuted to the fullest extent of the law.

> VIBRATION UNDER DYNAMIC LOAD OVER-THE-ROAD

Describe restraining devices used, if any: **Steel barrier**

Formula, with values, used to calculate TL-H : (2.7-H)×L×W×100	Calculated Top Load (TL-H): 76kg	Actual Top Load Used(TL-H): 76kg	Total Test Time: 60min	Face resting on platform: 3
Formula, with values, used to calculate TL-L : (2.7-L)×W×H×100	Calculated Top Load (TL-L): 16kg	Actual Top Load Used(TL-L): 16kg	Total Test Time: 30min	Face resting on platform: 4
Formula, with values, used to calculate TL-W : (2.7-W)×L×H×100	Calculated Top Load (TL-W): 12kg	Actual Top Load Used(TL-W): 12kg	Total Test Time: 30min	Face resting on platform: 6

Use the spaces below to record frequency and PSD levels used:

Frequency (Hz)	PSD Level, g ² /Hz
1	0.0007
3	0.02
5	0.02
7	0.001
12	0.001
15	0.004
24	0.004
28	0.001
36	0.001
42	0.003
75	0.003
200	0.000004

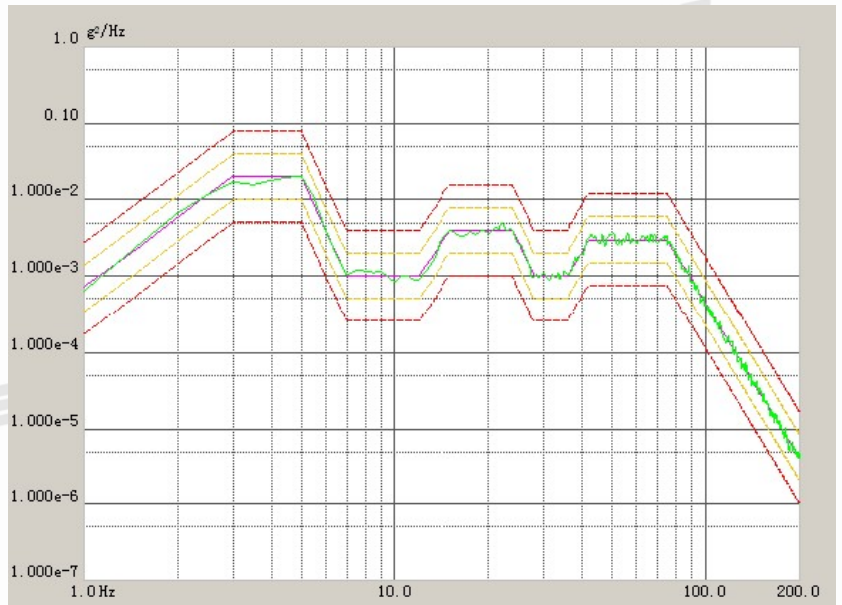

This test report is governed and issued by the TTS company subjected to its general conditions of service. TTS guarantees the scientificity, fairness and accuracy of all testing, is responsible for the testing data and keeps the confidentiality of the sample(s) and technical information provided by the clients. The result shown in this test is only to the sample(s) identified herein. Any report without authorized, checked signature, nor the special testing seal of the company, will be taken as being of no effect. This test report cannot be copied nor reproduced, except in full, without prior written permission of the company. Any unauthorized alteration or falsification of the content or appearance of this report is unlawful and the offenders may be prosecuted to the fullest extent of the law.

> VIBRATION PICK-UP AND DELIVERY

Describe restraining devices used, if any: **Steel barrier**

Face resting on platform: **3** Total test time: **30min**

Use the spaces below to record frequency and PSD levels used for random vibration:

Frequency (Hz)	PSD Level, g^2/Hz
1	0.001
3	0.0001
4	0.0001
7	0.002
13	0.002
15	0.00005
50	0.0001
70	0.002
100	0.002
200	0.00005

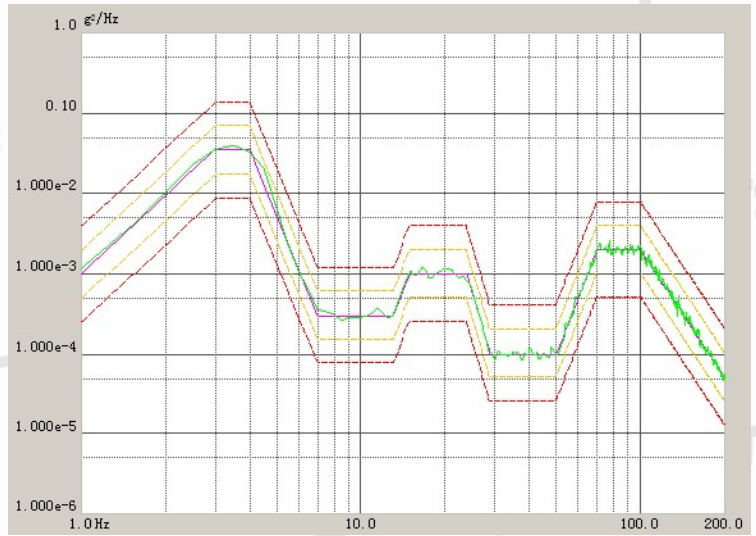

> SHOCK TEST SECOND DROP SEQUENCE

Use the spaces below to record drop heights and orientations of each drop:

Drop Number	Height (mm)	Orientation of packaged-product		Was packaged-product CAUGHT to prevent tipping over
10	910	Edge	3-4	<input checked="" type="checkbox"/> Y <input type="checkbox"/> N
11	460	Edge	3-6	<input checked="" type="checkbox"/> Y <input type="checkbox"/> N
12	460	Edge	1-5	<input checked="" type="checkbox"/> Y <input type="checkbox"/> N
13	460	Corner	3-4-6	<input checked="" type="checkbox"/> Y <input type="checkbox"/> N
14	460	Corner	1-2-6	<input checked="" type="checkbox"/> Y <input type="checkbox"/> N
15	460	Corner	1-4-5	<input checked="" type="checkbox"/> Y <input type="checkbox"/> N
16	460	FACE	3	<input checked="" type="checkbox"/> Y <input type="checkbox"/> N
17 (on hazard)	460	FACE	3	<input checked="" type="checkbox"/> Y <input type="checkbox"/> N



This test report is prepared and issued by the TTS company subjected to its general conditions of service. TTS guarantees the scientificity, fairness and accuracy of all data. TTS is responsible for the testing data and keeps the confidentiality of the sample(s) and technical information provided by the clients. The result shown in this test is only to the sample(s) identified herein. Any report without authorized, checked signature, nor the special testing seal of the company, will be taken as being of no effect. This test report cannot be copied nor reproduced, except in full, without prior written permission of the company. Any unauthorized alteration or falsification of the content or appearance of this report is unlawful and the offenders may be prosecuted to the fullest extent of the law.

No. :

Date:

Page of

Appendix: Test Pictures

Pre-test:

(The Structure of the Packaged-Product)



This test report is governed and issued by the TTS company subjected to its general conditions of service. TTS guarantees the scientificity, fairness and accuracy of all testing, is responsible for the testing data and keeps the confidentiality of the sample(s) and technical information provided by the clients. The result shown in this test is only to the sample(s) identified herein. Any report without authorized, checked signature, nor the special testing seal of the company, will be taken as being of no effect. This test report cannot be copied nor reproduced, except in full, without prior written permission of the company. Any unauthorized alteration or falsification of the content or appearance of this report is unlawful and the offenders may be prosecuted to the fullest extent of the law.

Testing:

Atmospheric conditioning:



First drop test:



Edge drop



Corner drop

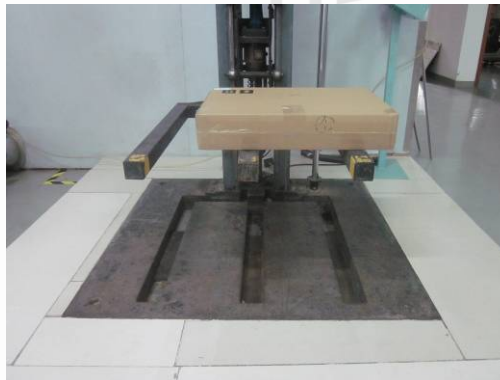

Face drop



This test report is prepared and issued by the TTS company subjected to its general conditions of service. TTS guarantees the scientificity, fairness and accuracy of all testing, is responsible for the testing data and keeps the confidentiality of the sample(s) and technical information provided by the clients. The result shown in this test is only to the sample(s) identified herein. Any report without authorized, checked signature, nor the special testing seal of the company, will be taken as being of no effect. This test report cannot be copied nor reproduced, except in full, without prior written permission of the company. Any unauthorized alteration or falsification of the content or appearance of this report is unlawful and the offenders may be prosecuted to the fullest extent of the law.

Vibration under Dynamic Load test:

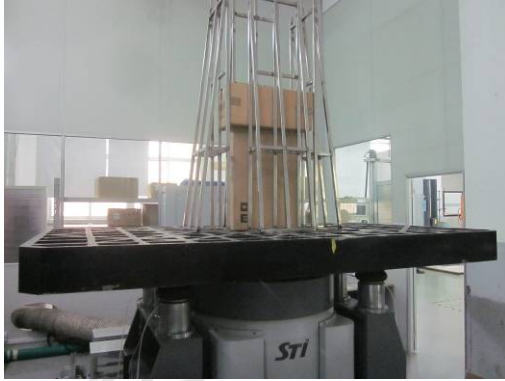

Vibration:

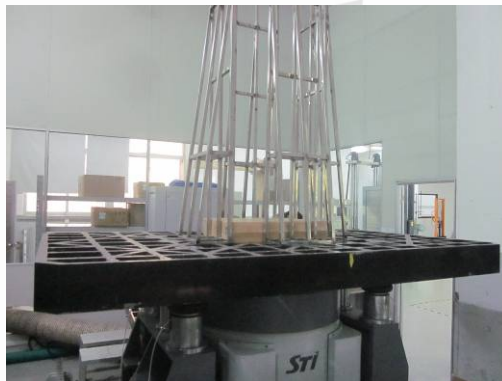

This test report is prepared and issued by the TTS company subjected to its general conditions of service. TTS guarantees the scientificity, fairness and accuracy of all testing, is responsible for the testing data and keeps the confidentiality of the sample(s) and technical information provided by the clients. The result shown in this test is only to the sample(s) identified herein. Any report without authorized, checked signature, nor the special testing seal of the company, will be taken as being of no effect. This test report cannot be copied nor reproduced, except in full, without prior written permission of the company. Any unauthorized alteration or falsification of the content or appearance of this report is unlawful and the offenders may be prosecuted to the fullest extent of the law.

Second drop test:



Edge Drop



Corner Drop



Face Drop



Face Drop on hazard



This test report is prepared and issued by the TTS company subjected to its general conditions of service. TTS guarantees the scientificity, fairness and accuracy of all testing, is responsible for the testing data and keeps the confidentiality of the sample(s) and technical information provided by the clients. The result shown in this test is only to the sample(s) identified herein. Any report without authorized, checked signature, nor the special testing seal of the company, will be taken as being of no effect. This test report cannot be copied nor reproduced, except in full, without prior written permission of the company. Any unauthorized alteration or falsification of the content or appearance of this report is unlawful and the offenders may be prosecuted to the fullest extent of the law.

No. :

Date:

Page of

Post-test:

(The checking pictures of the package and product)

- - - END OF THE REPORT - - -



This test report is prepared and issued by the TTS company subjected to its general conditions of service. TTS guarantees the scientificity, fairness and accuracy of all testing, is responsible for the testing data and keeps the confidentiality of the sample(s) and technical information provided by the clients. The result shown in this test is only to the sample(s) identified herein. Any report without authorized, checked signature, nor the special testing seal of the company, will be taken as being of no effect. This test report cannot be copied nor reproduced, except in full, without prior written permission of the company. Any unauthorized alteration or falsification of the content or appearance of this report is unlawful and the offenders may be prosecuted to the fullest extent of the law.